

**P** Resident permit holders parking only past this point At any time

**T** TERMINAL SIGNS AND LOCATIONS

**H** Resident permit parking area ENDS

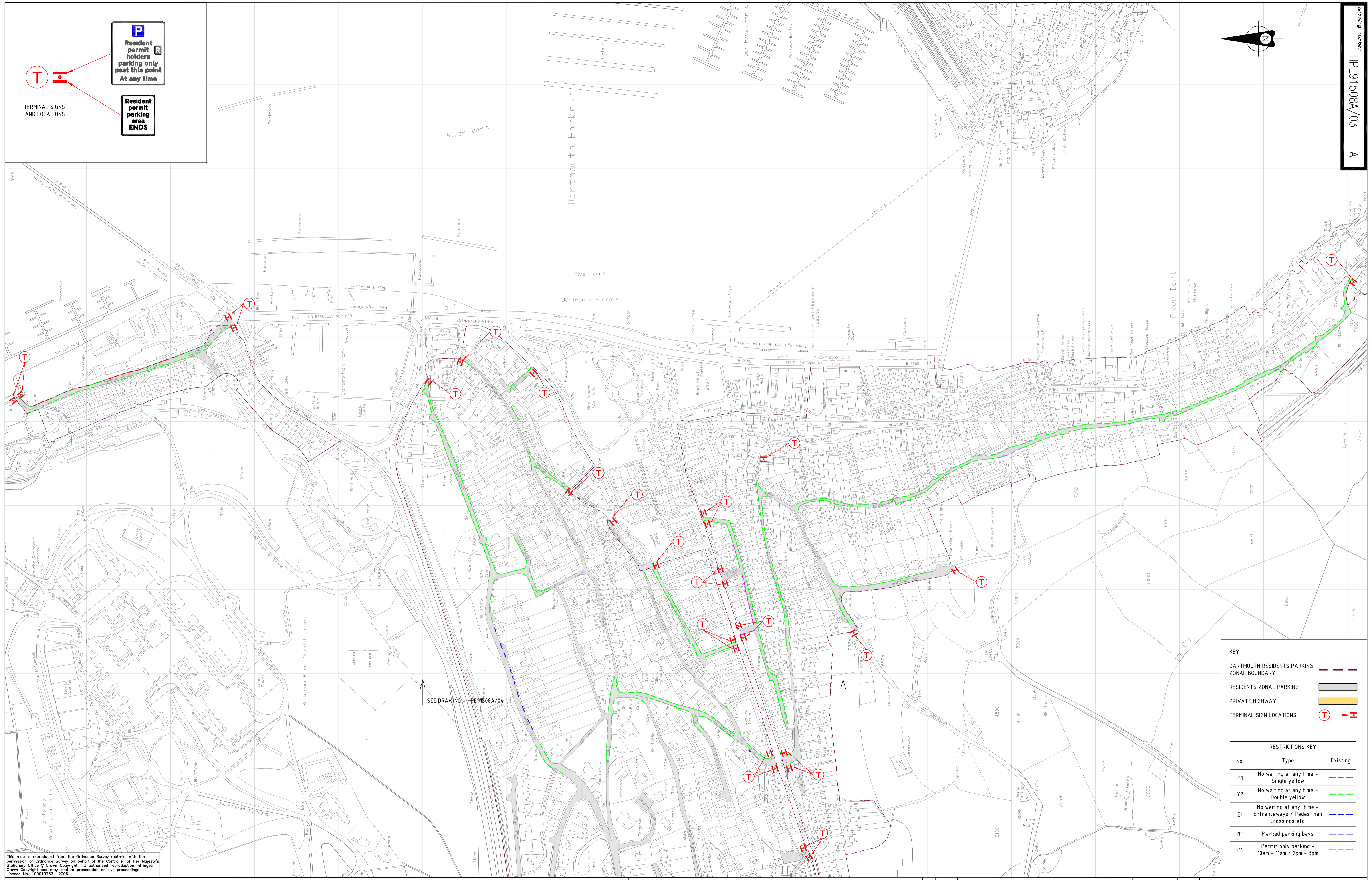

SEE DRAWING - HPE91508A/04

**KEY:**

- DARTMOUTH RESIDENTS PARKING ZONAL BOUNDARY ---
- RESIDENTS ZONAL PARKING ---
- PRIVATE HIGHWAY ---
- TERMINAL SIGN LOCATIONS T H

RESTRICTIONS KEY		
No.	Type	Existing
Y1	No waiting at any time - Single yellow	<span style="color: magenta;">---</span>
Y2	No waiting at any time - Double yellow	<span style="color: green;">---</span>
E1	No waiting at any time - Entrancesways / Pedestrian Crossings etc.	<span style="color: blue;">---</span>
B1	Marked parking bays	<span style="color: blue;">---</span>
P1	Permit only parking - 10am - 11am / 2pm - 3pm	<span style="color: red;">---</span>

This map is reproduced from the Ordnance Survey material with the permission of Ordnance Survey on behalf of the Controller of Her Majesty's Stationery Office © Crown Copyright. Unauthorised reproduction infringes Crown Copyright and may lead to prosecution or civil proceedings. Licence No. 100019783 2006.



**Edward Chorlton**  
County Environment Director

**PARSONS BRINCKERHOFF**  
188.

Parsons Brinckerhoff Ltd  
Carnegie House, Western Way, Exeter, Devon, EX1 2DB  
Tel: 44-(0)1392 229700 Fax: 44-(0)1392 229701

**JOB**  
DARTMOUTH  
RESIDENTS PARKING

**DRAWING TITLE**  
RESIDENTS PARKING -  
PROPOSED RESTRICTIONS  
SHEET 1 OF 2

No.	Date	Revisions	By	Chkd	Appd
A.	5/06/06	NEWCOMEN ROAD REMOVED FROM RESIDENTS ZONAL PARKING	TJ	DC	DC

date	01/02/06	designed	TJ
scale(s)	1:2000	produced	TJ
		checked	RF
		approved	DC
ACAD ref	G:\HPE\91508\ Dartmouth Residents Parking\Acad		
drawing number	HPE91508A/03 A		

**T** **H**

TERMINAL SIGNS AND LOCATIONS

**P**

Resident permit holders parking only past this point At any time

**ENDS**

Resident permit parking area

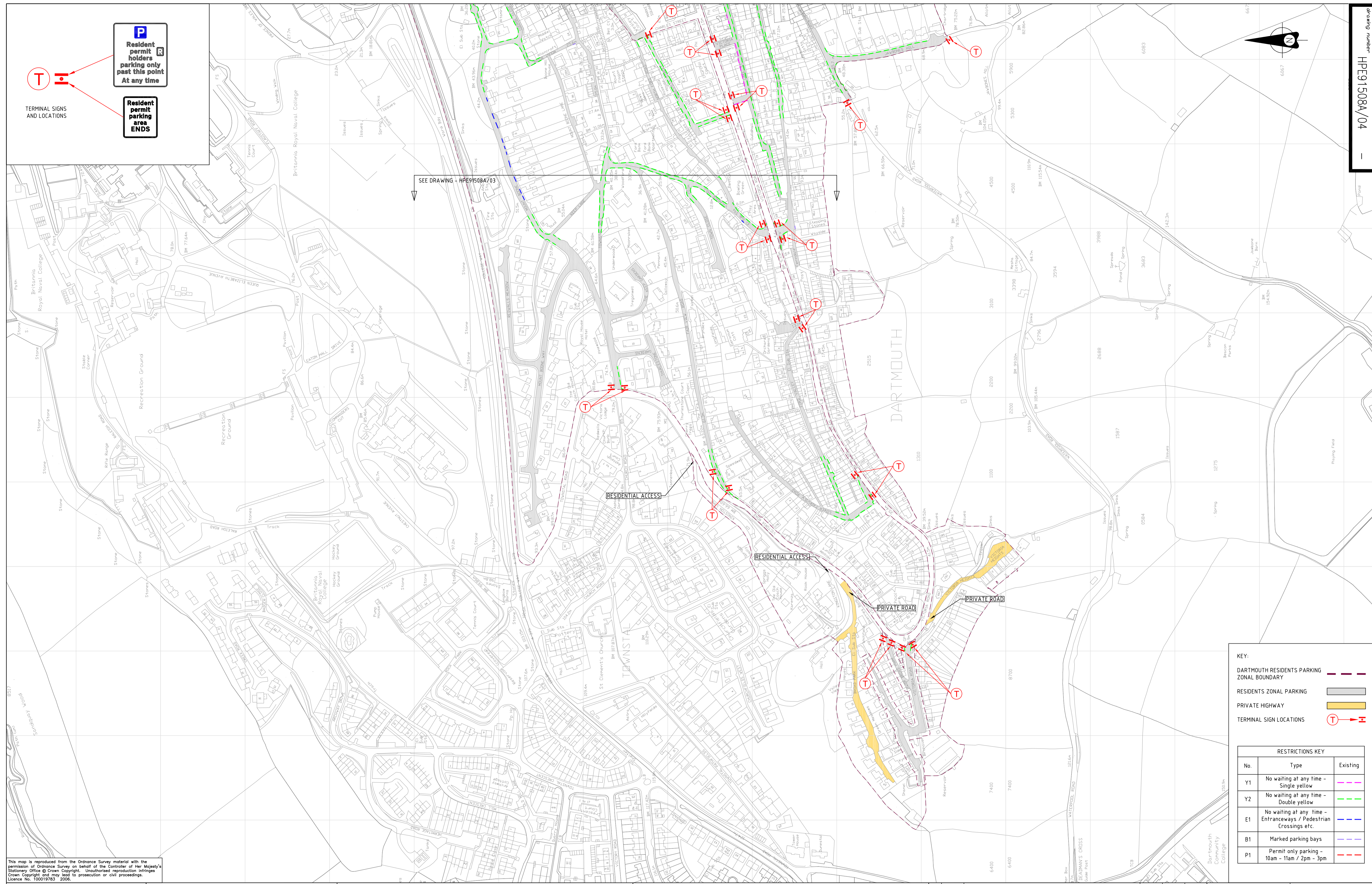

KEY:

DARTMOUTH RESIDENTS PARKING ZONAL BOUNDARY

RESIDENTS ZONAL PARKING

PRIVATE HIGHWAY

TERMINAL SIGN LOCATIONS

RESTRICTIONS KEY		
No.	Type	Existing
Y1	No waiting at any time - Single yellow	
Y2	No waiting at any time - Double yellow	
E1	No waiting at any time - Entranceways / Pedestrian Crossings etc.	
B1	Marked parking bays	
P1	Permit only parking - 10am - 11am / 2pm - 3pm	

This map is reproduced from the Ordnance Survey material with the permission of Ordnance Survey on behalf of the Controller of Her Majesty's Stationery Office © Crown Copyright. Unauthorised reproduction infringes Crown Copyright and may lead to prosecution or civil proceedings. Licence No. 100019783 2006.



**Edward Chorlton**  
County Environment Director

**PARSONS BRINCKERHOFF**  
182.

Parsons Brinckerhoff Ltd  
Carnegie House, Western Way, Exeter, Devon, EX1 2DB  
Tel: 44-(0)1392 229700 Fax: 44-(0)1392 229701

JOB  
DARTMOUTH  
RESIDENTS PARKING

DRAWING TITLE  
RESIDENTS PARKING -  
PROPOSED RESTRICTIONS  
SHEET 2 OF 2

No.	Date	Revisions	By	Chkd	Appd	date
						01/02/06

designed	TJ
produced	TJ
checked	RF
approved	DC
ACAD ref	G:\HPE\91508\ Dartmouth Residents Parking\Acad
drawing number	HPE91508A/04